

Patient report

Bio-Rad DATE: 12/14/2019
D-10 TIME: 06:45 PM
S/N: #DC2K755917 Software version: 4.30-2
Sample ID: 10546420
Injection date 12/14/2019 06:08 PM
Injection #: 51 Method: HbA1c
Rack #: --- Rack position: 6

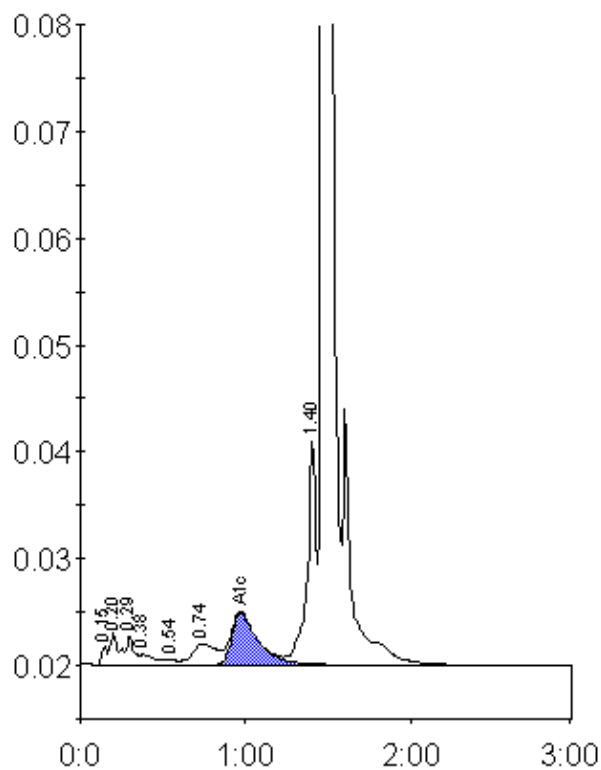

Peak table - ID: 10546420

| Peak | R.time | Height | Area | Area % |
|-------------|--------|---------|---------|--------|
| Unknown | 0.15 | 1807 | 4088 | 0.3 |
| A1a | 0.20 | 2994 | 10902 | 0.8 |
| A1b | 0.29 | 2717 | 8565 | 0.6 |
| Unknown | 0.38 | 933 | 5626 | 0.4 |
| F | 0.54 | 448 | 2451 | 0.2 |
| LA1c/CHb-1 | 0.74 | 1955 | 19117 | 1.4 |
| A1c | 0.97 | 4859 | 53415 | 5.6 |
| P3 | 1.40 | 21061 | 76906 | 5.6 |
| A0 | 1.47 | 405176 | 1196138 | 86.9 |
| Total Area: | | 1377208 | | |

| | |
|----------------|-----|
| Concentration: | % |
| A1c | 5.6 |